

RESOLUTION NO. 24 - 2020-

WEST BRADFORD TOWNSHIP

CHESTER COUNTY, PENNSYLVANIA

**RESOLUTION OF ACCEPTANCE OF DEEDS OF DEDICATION
FOR ADDITIONAL RIGHT OF WAY OF TELEGRAPH ROAD AND
MARSHALLTON THORNDALE ROAD**

BE AND IT IS HEREBY RESOLVED, that the Board of Supervisors of West Bradford Township, Chester County, Pennsylvania, accepts the attached Deeds of Dedication of certain tracts or parcels of ground more particularly described in the foregoing Deeds as and for a public street/road, for permanent maintenance, to be hereafter a part of the road system of the Township of West Bradford, to the same extent and with the same effect as if said street/road had been opened by a Decree of the Court of Common Pleas of the County of Chester after proceedings duly had for that purpose under and in pursuance of the Road Laws of the Commonwealth of Pennsylvania.

RESOLVED, APPROVED AND ADOPTED this 13 day of October,

2020.

**WEST BRADFORD TOWNSHIP
BOARD OF SUPERVISORS**

Laurie W. Abele, Chair

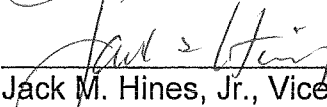
Jack M. Hines, Jr., Vice-Chairman

Kevin Houghton, Member

Attest.

Justin V. Yaich, Secretary

Prepared by/Return to:

Kristin S. Camp, Esquire
Buckley, Brion, McGuire, & Morris, LLP
118 W. Market Street, Suite 300
West Chester, PA 19382

P/O UPI No. 50-6-65

**DEED OF DEDICATION OF ADDITIONAL RIGHT-OF-WAY
OF MARSHALLTON THORNDALE ROAD**

THIS INDENTURE, made this 26th day of August, 2020, by and between **SCOTT D. HIRST AND JEAN M. HIRST**, adult individuals with an address of 609 Marshallton Thorndale Road, West Chester, Pennsylvania 19380, being the owners and parties in interest in and to the following described real property (hereinafter called "Grantors") and **WEST BRADFORD TOWNSHIP**, a political subdivision of the Commonwealth of Pennsylvania with an address at 1385 Campus Drive, Downingtown, Pennsylvania 19335 (hereinafter called "Grantee").

WITNESSETH, that the said Grantors, for and in consideration of the sum of \$1.00, as well as the advantages to them accruing as for diverse and other considerations affecting the public welfare which they seek to advance, have granted, bargained, dedicated, sold, aliened, enfeoffed, released and confirmed and by these presents do grant, bargain, dedicate, sell, alien, enfeoff, release and confirm unto the Grantee, its successors and assigns in fee ALL THAT CERTAIN parcel of land situate in West Bradford Township, Chester County, Pennsylvania, being an additional portion of a bed of a certain public road and right-of-way known as Marshallton Thorndale Road and by metes and bounds described as set forth in Exhibit "A" attached hereto, incorporated herein by reference and fully made a part hereof, and depicted on Sheet 1 of 9 of that certain

subdivision plan prepared by D.L. Howell & Associates, Inc., entitled "Final Title Plan for Scott Hirst", dated January 30, 2014 and last revised on November 14, 2014, as set forth on Exhibit "B" attached hereto, incorporated herein by reference and fully made a part hereof.

TO HAVE AND TO HOLD the said piece or parcel of land above described to the said Township of West Bradford, the Grantee, its successors and assigns, forever as and for a public street or highway and for no other use or purpose whatsoever, and to the same extent and with the same effect as if the said streets had been opened by a Decree of the Court of Common Pleas for the County of Chester after proceedings duly had for that purpose under and in pursuance of the Road Laws of the Commonwealth of Pennsylvania.

AND, the said Grantors, for themselves, their successors and assigns, do by these presents confirm, promise to and agree to and with the said Grantee, its successors and assigns, that neither the Grantors nor their successors or assigns shall or will at anytime hereafter ask, demand, recover or receive of or from the said Grantee, its successors or assigns, any sum or sums of money as and for damages or by reason of the physical grading of the said streets or roads to the grade as now established by said Grantee, and if such grade shall not be established at the day of the date of these presents, that neither the said Grantors, nor their successors or assigns, shall or will at anytime thereafter ask, demand, recover or receive any such damages by reason of physical grading of the said streets to conform to the grade as first thereafter established or confirmed by the said Grantee.

AND, the said Grantors, for themselves, their successors and assigns, do covenant, promise and agree, to and with the said Grantee, its successors and assigns, by these

presents that it, the said Grantors, and their successors and assigns all and singular the hereditaments and premises hereby granted or mentioned and intended so to be, with the appurtenances, unto the said Grantee, its successors and assigns, against it, the said Grantors, and their successors and assigns, and against all and every person and persons whomsoever lawfully claiming or to claim the same or any part thereof, by, from or under it, them or any of them, SHALL AND WILL WARRANT AND FOREVER DEFEND.

IN WITNESS WHEREOF, the said Grantors, intending to be legally bound, have caused these presents to be duly executed and their common or corporate seal hereto affixed, the day and year first above written.

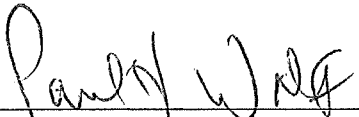

Witness



Witness

GRANTORS:



SCOTT D. HIRST



JEAN M. HIRST

Grantee's Address:

1385 Campus Drive
Downingtown, Pennsylvania

On behalf of the Grantee

COUNTY OF CHESTER :

COMMONWEALTH OF PENNSYLVANIA :

On this, the 26th day of August, 2020, before me, the undersigned officer, personally appeared **SCOTT D. HIRST** and **JEAN M. HIRST** known to me or satisfactorily proven to be the persons whose names are subscribed to the within instrument, and acknowledged that they executed the same for the purposes therein contained.

IN WITNESS WHEREOF, I hereunto set my hand and official seal.

NOTARY PUBLIC

MY COMMISSION EXPIRES:

Commonwealth of Pennsylvania - Notary Seal
Theodore J. Gacomis, Notary Public
Chester County
My commission expires March 17, 2022
Commission number 1055067
Member, Pennsylvania Association of Notaries

EXHIBIT "A"



EDWARD B. WALSH & ASSOCIATES, INC.
Complete Civil Engineering & Land Surveying Services
Lionville Professional Center
125 Dowlin Forge Road
Exton, PA 19341

2800-192
June 26, 2020

LEGAL DESCRIPTION
MARSHALLTON THORNDALE ROAD
RIGHT-OF-WAY WIDENING
WEST BRADFORD TOWNSHIP, CHESTER COUNTY, PA

ALL THAT CERTAIN strip of land, situate in the Township of West Bradford, County of Chester, Commonwealth of Pennsylvania, shown on a plan titled "Final Title Plan for Scott Hirst", prepared by D.L. Howell & Associates, Inc., Civil Engineers, West Chester, PA, dated January 30, 2014, last revised November 14, 2014, being Sheet 1 of a total of 9 sheets, and being more fully described as follows:

BEGINNING at a point on the northerly proposed ultimate right-of-way line of Marshallton Thorndale Road, S.R. 3055, being 30 feet from the centerline thereof, said point being common to the northwesterly line of lands of the now or late Thomas P. & Trudi Swift (UPI 50-6-63), and being the southerly most corner of Lot 1, as shown on said Plan; thence from the point of beginning, along said line of lands of Swift, South 63 degrees 19 minutes 01 seconds West 17.23 feet to a point of cusp on the northerly existing legal right-of-way line (33 feet wide) of said road; thence along the same, the following two (2) courses and distances:

1. northwesterly along a curve to the left having a radius of 2,156.00 feet, an arc distance of 325.70 feet and a chord which bears North 69 degrees 34 minutes 07 seconds West 325.39 feet to a point of tangency;
2. North 73 degrees 53 minutes 47 seconds West 160.17 feet to a point;
3. northwesterly along a curve to the right having a radius of 433.50 feet, an arc distance of 41.66 feet and a chord which bears North 71 degrees 08 minutes 36 seconds West 41.65 feet to a point on the southerly existing right-of-way line of Telegraph Road (T-385) (33 feet wide), as shown on said Plan;

thence along the same, North 76 degrees 29 minutes 52 seconds East 23.27 feet to a point on the extension of the Proposed Ultimate Right-of-Way line of said Marshallton Thorndale Road (being 30 feet from the centerline thereof); thence along the same, along the southerly line of lands of Lot 1 (as shown on said Plan) the following two (2) courses and distances:

REGISTERED PROFESSIONAL ENGINEERS & LAND SURVEYORS
Pennsylvania, New Jersey, Delaware & Maryland
610-903-0060 FAX 610-903-0080
www.ebwalshinc.com
Established 1985

1. South 73 degrees 53 minutes 47 seconds East a total distance of 181.53 feet to a point of curvature;
2. southeasterly along a curve to the right having a radius of 2,169.50, an arc distance of 338.48 feet and a chord which bears South 69 degrees 25 minute 37 seconds East 338.14 feet to the point and place of BEGINNING.

CONTAINING: 7,063 square feet (0.162 acres) of land, be the same more or less.



D.L. Howard & Associates, Inc.
 5118 Weymouth Lane
 Wind Chester, PA 19382
 Phone: (610) 518-4003
 Fax: (610) 518-4003

--	--	--

[illegible]

NAME: SCOTT HART
ADDRESS: 3400 WILSON BLVD
CITY: WEST BAYLORD TOWNSHIP, CHESTER COUNTY, PA

01/04/2014	1.000	2518	12/14/14	001.1
------------	-------	------	----------	-------

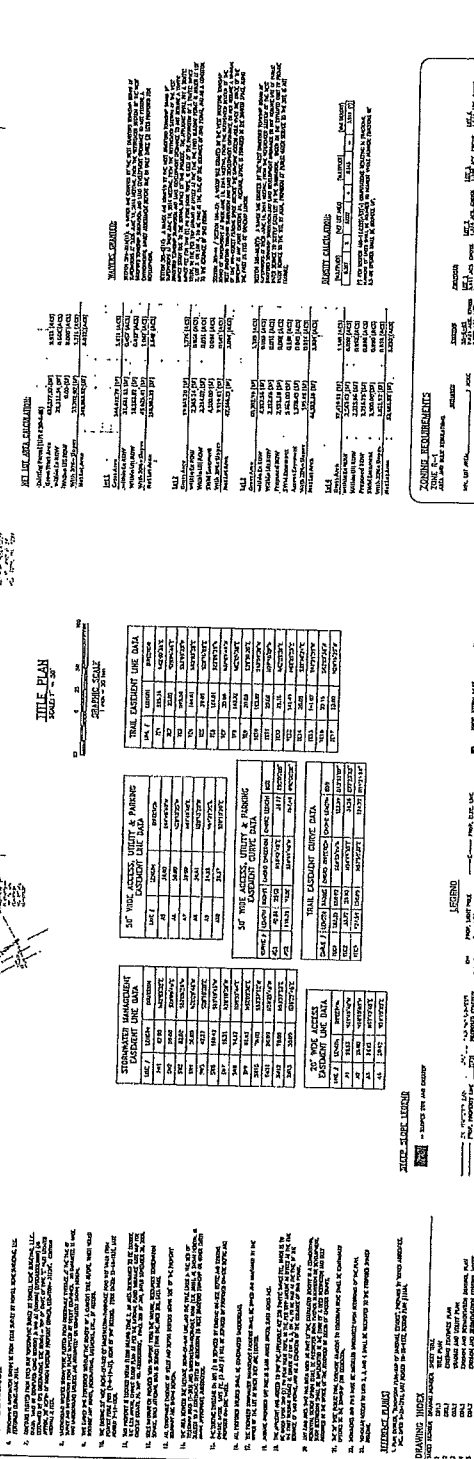
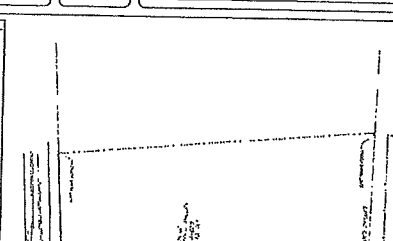

For more information, including ECU, PC, and manuals, go to www.volvocars.com

VOLVO

[illegible]

TITLE PLAN
SCALE 1" = 50'

GRAPHIC SCALE
1" = 50' feet

0 10 20 30 40 50

100 200 300 400 500

600 700 800 900 1000

1100 1200 1300 1400 1500

1600 1700 1800 1900 2000

2100 2200 2300 2400 2500

2600 2700 2800 2900 3000

3100 3200 3300 3400 3500

3600 3700 3800 3900 4000

4100 4200 4300 4400 4500

4600 4700 4800 4900 5000

5100 5200 5300 5400 5500

5600 5700 5800 5900 6000

6100 6200 6300 6400 6500

6600 6700 6800 6900 7000

7100 7200 7300 7400 7500

7600 7700 7800 7900 8000

8100 8200 8300 8400 8500

8600 8700 8800 8900 9000

9100 9200 9300 9400 9500

9600 9700 9800 9900 10000

10100 10200 10300 10400 10500

10600 10700 10800 10900 11000

11100 11200 11300 11400 11500

11600 11700 11800 11900 12000

12100 12200 12300 12400 12500

12600 12700 12800 12900 13000

13100 13200 13300 13400 13500

13600 13700 13800 13900 14000

14100 14200 14300 14400 14500

14600 14700 14800 14900 15000

15100 15200 15300 15400 15500

15600 15700 15800 15900 16000

16100 16200 16300 16400 16500

16600 16700 16800 16900 17000

17100 17200 17300 17400 17500

17600 17700 17800 17900 18000

18100 18200 18300 18400 18500

18600 18700 18800 18900 19000

19100 19200 19300 19400 19500

19600 19700 19800 19900 20000

20100 20200 20300 20400 20500

20600 20700 20800 20900 21000

21100 21200 21300 21400 21500

21600 21700 21800 21900 22000

22100 22200 22300 22400 22500

22600 22700 22800 22900 23000

23100 23200 23300 23400 23500

23600 23700 23800 23900 24000

24100 24200 24300 24400 24500

24600 24700 24800 24900 25000

25100 25200 25300 25400 25500

25600 25700 25800 25900 26000

26100 26200 26300 26400 26500

26600 26700 26800 26900 27000

27100 27200 27300 27400 27500

27600 27700 27800 27900 28000

28100 28200 28300 28400 28500

28600 28700 28800 28900 29000

29100 29200 29300 29400 29500

29600 29700 29800 29900 30000

30100 30200 30300 30400 30500

30600 30700 30800 30900 31000

31100 31200 31300 31400 31500

31600 31700 31800 31900 32000

32100 32200 32300 32400 32500

32600 32700 32800 32900 33000

33100 33200 33300 33400 33500

33600 33700 33800 33900 34000

34100 34200 34300 34400 34500

34600 34700 34800 34900 35000

35100 35200 35300 35400 35500

35600 35700 35800 35900 36000

36100 36200 36300 36400 36500

36600 36700 36800 36900 37000

37100 37200 37300 37400 37500

37600 37700 37800 37900 38000

38100 38200 38300 38400 38500

38600 38700 38800 38900 39000

39100 39200 39300 39400 39500

39600 39700 39800 39900 40000

40100 40200 40300 40400 40500

40600 40700 40800 40900 41000

41100 41200 41300 41400 41500

41600 41700 41800 41900 42000

42100 42200 42300 42400 42500

42600 42700 42800 42900 43000

43100 43200 43300 43400 43500

43600 43700 43800 43900 44000

44100 44200 44300 44400 44500

44600 44700 44800 44900 45000

45100 45200 45300 45400 45500

45600 45700 45800 45900 46000

46100 46200 46300 46400 46500

46600 46700 46800 46900 47000

47100 47200 47300 47400 47500

47600 47700 47800 47900 48000

48100 48200 48300 48400 48500

48600 48700 48800 48900 49000

49100 49200 49300 49400 49500

49600 49700 49800 49900 50000

50100 50200 50300 50400 50500

50600 50700 50800 50900 51000

51100 51200 51300 51400 51500

51600 51700 51800 51900 52000

52100 52200 52300 52400 52500

52600 52700 52800 52900 53000

53100 53200 53300 53400 53500

53600 53700 53800 53900 54000

54100 54200 54300 54400 54500

54600 54700 54800 54900 55000

55100 55200 55300 55400 55500

55600 55700 55800 55900 56000

56100 56200 56300 56400 56500

56600 56700 56800 56900 57000

57100 57200 57300 57400 57500

57600 57700 57800 57900 58000

58100 58200 58300 58400 58500

58600 58700 58800 58900 59000

59100 59200 59300 59400 59500

59600 59700 59800 59900 60000

60100 60200 60300 60400 60500

60600 60700 60800 6090

STORMWATER MANAGEMENT

[illegible][illegible][illegible]

ACCESS, UTILITY & PARKING DATE DATA		TRAFFIC EXISTENCE DATE DATA	
10000	000000	10	000000
10001	000000	11	000000
10002	000000	12	000000
10003	000000	13	000000
10004	000000	14	000000
10005	000000	15	000000
10006	000000	16	000000
10007	000000	17	000000
10008	000000	18	000000
10009	000000	19	000000
10010	000000	20	000000
10011	000000	21	000000
10012	000000	22	000000
10013	000000	23	000000
10014	000000	24	000000
10015	000000	25	000000
10016	000000	26	000000
10017	000000	27	000000
10018	000000	28	000000
10019	000000	29	000000
10020	000000	30	000000
10021	000000	31	000000

DESERT LINE DATA	
LINE	LEGEND
141	BRIDGES
142	STRAIGHT
143	STRAIGHT
144	STRAIGHT
145	STRAIGHT
146	STRAIGHT
147	STRAIGHT
148	STRAIGHT
149	STRAIGHT
150	STRAIGHT
151	STRAIGHT
152	STRAIGHT
153	STRAIGHT
154	STRAIGHT
155	STRAIGHT
156	STRAIGHT
157	STRAIGHT
158	STRAIGHT
159	STRAIGHT
160	STRAIGHT
161	STRAIGHT
162	STRAIGHT
163	STRAIGHT
164	STRAIGHT
165	STRAIGHT
166	STRAIGHT
167	STRAIGHT
168	STRAIGHT
169	STRAIGHT
170	STRAIGHT
171	STRAIGHT
172	STRAIGHT
173	STRAIGHT
174	STRAIGHT
175	STRAIGHT
176	STRAIGHT
177	STRAIGHT
178	STRAIGHT
179	STRAIGHT
180	STRAIGHT
181	STRAIGHT
182	STRAIGHT
183	STRAIGHT
184	STRAIGHT
185	STRAIGHT
186	STRAIGHT
187	STRAIGHT
188	STRAIGHT
189	STRAIGHT
190	STRAIGHT
191	STRAIGHT
192	STRAIGHT
193	STRAIGHT
194	STRAIGHT
195	STRAIGHT
196	STRAIGHT
197	STRAIGHT
198	STRAIGHT
199	STRAIGHT
200	STRAIGHT
201	STRAIGHT
202	STRAIGHT
203	STRAIGHT
204	STRAIGHT
205	STRAIGHT
206	STRAIGHT
207	STRAIGHT
208	STRAIGHT
209	STRAIGHT
210	STRAIGHT
211	STRAIGHT
212	STRAIGHT
213	STRAIGHT
214	STRAIGHT
215	STRAIGHT
216	STRAIGHT
217	STRAIGHT
218	STRAIGHT
219	STRAIGHT
220	STRAIGHT
221	STRAIGHT
222	STRAIGHT
223	STRAIGHT
224	STRAIGHT
225	STRAIGHT
226	STRAIGHT
227	STRAIGHT
228	STRAIGHT
229	STRAIGHT
230	STRAIGHT
231	STRAIGHT
232	STRAIGHT
233	STRAIGHT
234	STRAIGHT
235	STRAIGHT
236	STRAIGHT
237	STRAIGHT
238	STRAIGHT
239	STRAIGHT
240	STRAIGHT
241	STRAIGHT
242	STRAIGHT
243	STRAIGHT
244	STRAIGHT
245	STRAIGHT
246	STRAIGHT
247	STRAIGHT
248	STRAIGHT
249	STRAIGHT
250	STRAIGHT
251	STRAIGHT
252	STRAIGHT
253	STRAIGHT
254	STRAIGHT
255	STRAIGHT
256	STRAIGHT
257	STRAIGHT
258	STRAIGHT
259	STRAIGHT
260	STRAIGHT
261	STRAIGHT
262	STRAIGHT
263	STRAIGHT
264	STRAIGHT
265	STRAIGHT
266	STRAIGHT
267	STRAIGHT
268	STRAIGHT
269	STRAIGHT
270	STRAIGHT
271	STRAIGHT
272	STRAIGHT
273	STRAIGHT
274	STRAIGHT
275	STRAIGHT
276	STRAIGHT
277	STRAIGHT
278	STRAIGHT
279	STRAIGHT
280	STRAIGHT
281	STRAIGHT
282	STRAIGHT
283	STRAIGHT
284	STRAIGHT
285	STRAIGHT
286	STRAIGHT
287	STRAIGHT
288	STRAIGHT
289	STRAIGHT
290	STRAIGHT
291	STRAIGHT
292	STRAIGHT
293	STRAIGHT
294	STRAIGHT
295	STRAIGHT
296	STRAIGHT
297	STRAIGHT
298	STRAIGHT
299	STRAIGHT
300	STRAIGHT
301	STRAIGHT
302	STRAIGHT
303	STRAIGHT
304	STRAIGHT
305	STRAIGHT
306	STRAIGHT
307	STRAIGHT
308	STRAIGHT
309	STRAIGHT
310	STRAIGHT
311	STRAIGHT
312	STRAIGHT
313	STRAIGHT
314	STRAIGHT
315	STRAIGHT
316	STRAIGHT
317	STRAIGHT
318	STRAIGHT
319	STRAIGHT
320	STRAIGHT
321	STRAIGHT
322	STRAIGHT
323	STRAIGHT
324	STRAIGHT
325	STRAIGHT
326	STRAIGHT
327	STRAIGHT
328	STRAIGHT
329	STRAIGHT
330	STRAIGHT
331	STRAIGHT
332	STRAIGHT
333	STRAIGHT
334	STRAIGHT
335	STRAIGHT
336	STRAIGHT
337	STRAIGHT
338	STRAIGHT
339	STRAIGHT
340	STRAIGHT
341	STRAIGHT
342	STRAIGHT
343	STRAIGHT
344	STRAIGHT
345	STRAIGHT
346	STRAIGHT
347	STRAIGHT
348	STRAIGHT
349	STRAIGHT
350	STRAIGHT
351	STRAIGHT
352	STRAIGHT
353	STRAIGHT
354	STRAIGHT
355	STRAIGHT
356	STRAIGHT
357	STRAIGHT
358	STRAIGHT
359	STRAIGHT
360	STRAIGHT
361	STRAIGHT
362	STRAIGHT
363	STRAIGHT
364	STRAIGHT
365	STRAIGHT
366	STRAIGHT
367	STRAIGHT
368	STRAIGHT
369	STRAIGHT
370	STRAIGHT
371	STRAIGHT
372	STRAIGHT
373	STRAIGHT
374	STRAIGHT
375	STRAIGHT
376	STRAIGHT
377	STRAIGHT
378	STRAIGHT
379	STRAIGHT
380	STRAIGHT
381	STRAIGHT
382	STRAIGHT
383	STRAIGHT
384	STRAIGHT
385	STRAIGHT
386	STRAIGHT
387	STRAIGHT
388	STRAIGHT
389	STRAIGHT
390	STRAIGHT
391	STRAIGHT
392	STRAIGHT
393	STRAIGHT
394	STRAIGHT
395	STRAIGHT
396	STRAIGHT
397	STRAIGHT
398	STRAIGHT
399	STRAIGHT
400	STRAIGHT
401	STRAIGHT
402	STRAIGHT
403	STRAIGHT
404	STRAIGHT
405	STRAIGHT
406	STRAIGHT
407	STRAIGHT
408	STRAIGHT
409	STRAIGHT
410	STRAIGHT
411	STRAIGHT
412	STRAIGHT
413	STRAIGHT
414	STRAIGHT
415	STRAIGHT
416	STRAIGHT
417	STRAIGHT
418	STRAIGHT
419	STRAIGHT
420	STRAIGHT
421	STRAIGHT
422	STRAIGHT
423	STRAIGHT
424	STRAIGHT
425	STRAIGHT
426	STRAIGHT
427	STRAIGHT
428	STRAIGHT
429	STRAIGHT
430	STRAIGHT
431	STRAIGHT
432	STRAIGHT
433	STRAIGHT
434	STRAIGHT
435	STRAIGHT
436	STRAIGHT
437	STRAIGHT
438	STRAIGHT
439	STRAIGHT
440	STRAIGHT
441	STRAIGHT
442	STRAIGHT
443	STRAIGHT
444	STRAIGHT
445	STRAIGHT
446	STRAIGHT
447	STRAIGHT
448	STRAIGHT
449	STRAIGHT
450	STRAIGHT
451	STRAIGHT
452	STRAIGHT
453	STRAIGHT
454	STRAIGHT
455	STRAIGHT
456	STRAIGHT
457	STRAIGHT
458	STRAIGHT
459	STRAIGHT
460	STRAIGHT
461	STRAIGHT
462	STRAIGHT
463	STRAIGHT
464	STRAIGHT
465	STRAIGHT
466	STRAIGHT
467	STRAIGHT
468	STRAIGHT
469	STRAIGHT
470	STRAIGHT
471	STRAIGHT
472	STRAIGHT
473	STRAIGHT
474	STRAIGHT
475	STRAIGHT
476	STRAIGHT
477	STRAIGHT
478	STRAIGHT
479	STRAIGHT
480	STRAIGHT
481	STRAIGHT
482	STRAIGHT
483	STRAIGHT
484	STRAIGHT
485	STRAIGHT
486	STRAIGHT
487	STRAIGHT
488	STRAIGHT
489	STRAIGHT
490	STRAIGHT
491	STRAIGHT
492	STRAIGHT
493	STRAIGHT
494	STRAIGHT
495	STRAIGHT
496	STRAIGHT
497	STRAIGHT
498	STRAIGHT
499	STRAIGHT
500	STRAIGHT

[illegible]

PLASTIC CUPBOARD:

Material	Qty (in Pkg)	Material	Qty	Net Weight
Steel	1	Steel	1	33.00
				1.00

If ordered, please specify the following: ☐ 1/2" thick, ☐ 3/4" thick, ☐ 1" thick, ☐ 1 1/2" thick, ☐ 2" thick, ☐ 2 1/2" thick, ☐ 3" thick, ☐ 3 1/2" thick, ☐ 4" thick, ☐ 4 1/2" thick, ☐ 5" thick, ☐ 5 1/2" thick, ☐ 6" thick, ☐ 6 1/2" thick, ☐ 7" thick, ☐ 7 1/2" thick, ☐ 8" thick, ☐ 8 1/2" thick, ☐ 9" thick, ☐ 9 1/2" thick, ☐ 10" thick, ☐ 10 1/2" thick, ☐ 11" thick, ☐ 11 1/2" thick, ☐ 12" thick, ☐ 12 1/2" thick, ☐ 13" thick, ☐ 13 1/2" thick, ☐ 14" thick, ☐ 14 1/2" thick, ☐ 15" thick, ☐ 15 1/2" thick, ☐ 16" thick, ☐ 16 1/2" thick, ☐ 17" thick, ☐ 17 1/2" thick, ☐ 18" thick, ☐ 18 1/2" thick, ☐ 19" thick, ☐ 19 1/2" thick, ☐ 20" thick, ☐ 20 1/2" thick, ☐ 21" thick, ☐ 21 1/2" thick, ☐ 22" thick, ☐ 22 1/2" thick, ☐ 23" thick, ☐ 23 1/2" thick, ☐ 24" thick, ☐ 24 1/2" thick, ☐ 25" thick, ☐ 25 1/2" thick, ☐ 26" thick, ☐ 26 1/2" thick, ☐ 27" thick, ☐ 27 1/2" thick, ☐ 28" thick, ☐ 28 1/2" thick, ☐ 29" thick, ☐ 29 1/2" thick, ☐ 30" thick, ☐ 30 1/2" thick, ☐ 31" thick, ☐ 31 1/2" thick, ☐ 32" thick, ☐ 32 1/2" thick, ☐ 33" thick, ☐ 33 1/2" thick, ☐ 34" thick, ☐ 34 1/2" thick, ☐ 35" thick, ☐ 35 1/2" thick, ☐ 36" thick, ☐ 36 1/2" thick, ☐ 37" thick, ☐ 37 1/2" thick, ☐ 38" thick, ☐ 38 1/2" thick, ☐ 39" thick, ☐ 39 1/2" thick, ☐ 40" thick, ☐ 40 1/2" thick, ☐ 41" thick, ☐ 41 1/2" thick, ☐ 42" thick, ☐ 42 1/2" thick, ☐ 43" thick, ☐ 43 1/2" thick, ☐ 44" thick, ☐ 44 1/2" thick, ☐ 45" thick, ☐ 45 1/2" thick, ☐ 46" thick, ☐ 46 1/2" thick, ☐ 47" thick, ☐ 47 1/2" thick, ☐ 48" thick, ☐ 48 1/2" thick, ☐ 49" thick, ☐ 49 1/2" thick, ☐ 50" thick, ☐ 50 1/2" thick, ☐ 51" thick, ☐ 51 1/2" thick, ☐ 52" thick, ☐ 52 1/2" thick, ☐ 53" thick, ☐ 53 1/2" thick, ☐ 54" thick, ☐ 54 1/2" thick, ☐ 55" thick, ☐ 55 1/2" thick, ☐ 56" thick, ☐ 56 1/2" thick, ☐ 57" thick, ☐ 57 1/2" thick, ☐ 58" thick, ☐ 58 1/2" thick, ☐ 59" thick, ☐ 59 1/2" thick, ☐ 60" thick, ☐ 60 1/2" thick, ☐ 61" thick, ☐ 61 1/2" thick, ☐ 62" thick, ☐ 62 1/2" thick, ☐ 63" thick, ☐ 63 1/2" thick, ☐ 64" thick, ☐ 64 1/2" thick, ☐ 65" thick, ☐ 65 1/2" thick, ☐ 66" thick, ☐ 66 1/2" thick, ☐ 67" thick, ☐ 67 1/2" thick, ☐ 68" thick, ☐ 68 1/2" thick, ☐ 69" thick, ☐ 69 1/2" thick, ☐ 70" thick, ☐ 70 1/2" thick, ☐ 71" thick, ☐ 71 1/2" thick, ☐ 72" thick, ☐ 72 1/2" thick, ☐ 73" thick, ☐ 73 1/2" thick, ☐ 74" thick, ☐ 74 1/2" thick, ☐ 75" thick, ☐ 75 1/2" thick, ☐ 76" thick, ☐ 76 1/2" thick, ☐ 77" thick, ☐ 77 1/2" thick, ☐ 78" thick, ☐ 78 1/2" thick, ☐ 79" thick, ☐ 79 1/2" thick, ☐ 80" thick, ☐ 80 1/2" thick, ☐ 81" thick, ☐ 81 1/2" thick, ☐ 82" thick, ☐ 82 1/2" thick, ☐ 83" thick, ☐ 83 1/2" thick, ☐ 84" thick, ☐ 84 1/2" thick, ☐ 85" thick, ☐ 85 1/2" thick, ☐ 86" thick, ☐ 86 1/2" thick, ☐ 87" thick, ☐ 87 1/2" thick, ☐ 88" thick, ☐ 88 1/2" thick, ☐ 89" thick, ☐ 89 1/2" thick, ☐ 90" thick, ☐ 90 1/2" thick, ☐ 91" thick, ☐ 91 1/2" thick, ☐ 92" thick, ☐ 92 1/2" thick, ☐ 93" thick, ☐ 93 1/2" thick, ☐ 94" thick, ☐ 94 1/2" thick, ☐ 95" thick, ☐ 95 1/2" thick, ☐ 96" thick, ☐ 96 1/2" thick, ☐ 97" thick, ☐ 97 1/2" thick, ☐ 98" thick, ☐ 98 1/2" thick, ☐ 99" thick, ☐ 99 1/2" thick, ☐ 100" thick, ☐ 100 1/2" thick, ☐ 101" thick, ☐ 101 1/2" thick, ☐ 102" thick, ☐ 102 1/2" thick, ☐ 103" thick, ☐ 103 1/2" thick, ☐ 104" thick, ☐ 104 1/2" thick, ☐ 105" thick, ☐ 105 1/2" thick, ☐ 106" thick, ☐ 106 1/2" thick, ☐ 107" thick, ☐ 107 1/2" thick, ☐ 108" thick, ☐ 108 1/2" thick, ☐ 109" thick, ☐ 109 1/2" thick, ☐ 110" thick, ☐ 110 1/2" thick, ☐ 111" thick, ☐ 111 1/2" thick, ☐ 112" thick, ☐ 112 1/2" thick, ☐ 113" thick, ☐ 113 1/2" thick, ☐ 114" thick, ☐ 114 1/2" thick, ☐ 115" thick, ☐ 115 1/2" thick, ☐ 116" thick, ☐ 116 1/2" thick, ☐ 117" thick, ☐ 117 1/2" thick, ☐ 118" thick, ☐ 118 1/2" thick, ☐ 119" thick, ☐ 119 1/2" thick, ☐ 120" thick, ☐ 120 1/2" thick, ☐ 121" thick, ☐ 121 1/2" thick, ☐ 122" thick, ☐ 122 1/2" thick, ☐ 123" thick, ☐ 123 1/2" thick, ☐ 124" thick, ☐ 124 1/2" thick, ☐ 125" thick, ☐ 125 1/2" thick, ☐ 126" thick, ☐ 126 1/2" thick, ☐ 127" thick, ☐ 127 1/2" thick, ☐ 128" thick, ☐ 128 1/2" thick, ☐ 129" thick, ☐ 129 1/2" thick, ☐ 130" thick, ☐ 130 1/2" thick, ☐ 131" thick, ☐ 131 1/2" thick, ☐ 132" thick, ☐ 132 1/2" thick, ☐ 133" thick, ☐ 133 1/2" thick, ☐ 134" thick, ☐ 134 1/2" thick, ☐ 135" thick, ☐ 135 1/2" thick, ☐ 136" thick, ☐ 136 1/2" thick, ☐ 137" thick, ☐ 137 1/2" thick, ☐ 138" thick, ☐ 138 1/2" thick, <

101	101-001	101-001	101-001	101-001	101-001
102	102-001	102-001	102-001	102-001	102-001
103	103-001	103-001	103-001	103-001	103-001
104	104-001	104-001	104-001	104-001	104-001
105	105-001	105-001	105-001	105-001	105-001
106	106-001	106-001	106-001	106-001	106-001
107	107-001	107-001	107-001	107-001	107-001
108	108-001	108-001	108-001	108-001	108-001
109	109-001	109-001	109-001	109-001	109-001
110	110-001	110-001	110-001	110-001	110-001
111	111-001	111-001	111-001	111-001	111-001
112	112-001	112-001	112-001	112-001	112-001
113	113-001	113-001	113-001	113-001	113-001
114	114-001	114-001	114-001	114-001	114-001
115	115-001	115-001	115-001	115-001	115-001
116	116-001	116-001	116-001	116-001	116-001
117	117-001	117-001	117-001	117-001	117-001
118	118-001	118-001	118-001	118-001	118-001
119	119-001	119-001	119-001	119-001	119-001
120	120-001	120-001	120-001	120-001	120-001
121	121-001	121-001	121-001	121-001	121-001
122	122-001	122-001	122-001	122-001	122-001
123	123-001	123-001	123-001	123-001	123-001
124	124-001	124-001	124-001	124-001	124-001
125	125-001	125-001	125-001	125-001	125-001
126	126-001	126-001	126-001	126-001	126-001
127	127-001	127-001	127-001	127-001	127-001
128	128-001	128-001	128-001	128-001	128-001
129	129-001	129-001	129-001	129-001	129-001
130	130-001	130-001	130-001	130-001	130-001
131	131-001	131-001	131-001	131-001	131-001
132	132-001	132-001	132-001	132-001	132-001
133	133-001	133-001	133-001	133-001	133-001
134	134-001	134-001	134-001	134-001	134-001
135	135-001	135-001	135-001	135-001	135-001
136	136-001	136-001	136-001	136-001	136-001
137	137-001	137-001	137-001	137-001	137-001
138	138-001	138-001	138-001	138-001	138-001
139	139-001	139-001	139-001	139-001	139-001
140	140-001	140-001	140-001	140-001	140-001
141	141-001	141-001	141-001	141-001	141-001
142	142-001	142-001	142-001	142-001	142-001
143	143-001	143-001	143-001	143-001	143-001
144	144-001	144-001	144-001	144-001	144-001
145	145-001	145-001	145-001	145-001	145-001
146	146-001	146-001	146-001	146-001	146-001
147	147-001	147-001	147-001	147-001	147-001
148	148-001	148-001	148-001	148-001	148-001
149	149-001	149-001	149-001	149-001	149-001
150	150-001	150-001	150-001	150-001	150-001

[illegible]

TABLE 2			
	DATA / LOGGING	ANALYSIS	
NO. 1	10/10	10/10	10/10
NO. 2	10/10	10/10	10/10
NO. 3	10/10	10/10	10/10
NO. 4	10/10	10/10	10/10
NO. 5	10/10	10/10	10/10
NO. 6	10/10	10/10	10/10
NO. 7	10/10	10/10	10/10
NO. 8	10/10	10/10	10/10
NO. 9	10/10	10/10	10/10
NO. 10	10/10	10/10	10/10

SECRET

1. **RECEIVED**

2. **SECRET**

3. **SECRET**

4. **SECRET**

5. **SECRET**

6. **SECRET**

7. **SECRET**

8. **SECRET**

9. **SECRET**

10. **SECRET**

11. **SECRET**

12. **SECRET**

13. **SECRET**

14. **SECRET**

15. **SECRET**

16. **SECRET**

17. **SECRET**

18. **SECRET**

19. **SECRET**

20. **SECRET**

21. **SECRET**

22. **SECRET**

23. **SECRET**

24. **SECRET**

25. **SECRET**

26. **SECRET**

27. **SECRET**

28. **SECRET**

29. **SECRET**

30. **SECRET**

31. **SECRET**

32. **SECRET**

33. **SECRET**

34. **SECRET**

35. **SECRET**

36. **SECRET**

37. **SECRET**

38. **SECRET**

39. **SECRET**

40. **SECRET**

41. **SECRET**

42. **SECRET**

43. **SECRET**

44. **SECRET**

45. **SECRET**

46. **SECRET**

47. **SECRET**

48. **SECRET**

49. **SECRET**

50. **SECRET**

51. **SECRET**

52. **SECRET**

53. **SECRET**

54. **SECRET**

55. **SECRET**

56. **SECRET**

57. **SECRET**

58. **SECRET**

59. **SECRET**

60. **SECRET**

61. **SECRET**

62. **SECRET**

63. **SECRET**

64. **SECRET**

65. **SECRET**

66. **SECRET**

67. **SECRET**

68. **SECRET**

69. **SECRET**

70. **SECRET**

71. **SECRET**

72. **SECRET**

73. **SECRET**

74. **SECRET**

75. **SECRET**

76. **SECRET**

77. **SECRET**

78. **SECRET**

79. **SECRET**

80. **SECRET**

81. **SECRET**

82. **SECRET**

83. **SECRET**

84. **SECRET**

85. **SECRET**

86. **SECRET**

87. **SECRET**

88. **SECRET**

89. **SECRET**

90. **SECRET**

91. **SECRET**

92. **SECRET**

93. **SECRET**

94. **SECRET**

95. **SECRET**

96. **SECRET**

97. **SECRET**

98. **SECRET**

99. **SECRET**

100. **SECRET**

101. **SECRET**

102. **SECRET**

103. **SECRET**

104. **SECRET**

105. **SECRET**

106. **SECRET**

107. **SECRET**

108. **SECRET**

109. **SECRET**

110. **SECRET**

111. **SECRET**

112. **SECRET**

113. **SECRET**

114. **SECRET**

115. **SECRET**

116. **SECRET**

117. **SECRET**

118. **SECRET**

119. **SECRET**

120. **SECRET**

121. **SECRET**

122. **SECRET**

123. **SECRET**

124. **SECRET**

125. **SECRET**

126. **SECRET**

127. **SECRET**

128. **SECRET**

129. **SECRET**

130. **SECRET**

131. **SECRET**

132. **SECRET**

133. **SECRET**

134. **SECRET**

135. **SECRET**

136. **SECRET**

137. **SECRET**

138. **SECRET**

139. **SECRET**

140. **SECRET**

141. **SECRET**

142. **SECRET**

143. **SECRET**

144. **SECRET**

145. **SECRET**

146. **SECRET**

147. **SECRET**

148. **SECRET**

149. **SECRET**

150. **SECRET**

151. **SECRET**

152. **SECRET**

153. **SECRET**

154. **SECRET**

155. **SECRET**

156. **SECRET**

157. **SECRET**

158. **SECRET**

159. **SECRET**

160. **SECRET**

161. **SECRET**

162. **SECRET**

163. **SECRET**

164. **SECRET**

165. **SECRET**

166. **SECRET**

167. **SECRET**

168. **SECRET**

169. **SECRET**

170. **SECRET**

171. **SECRET**

172. **SECRET**

173. **SECRET**

174. **SECRET**

175. **SECRET**

176. **SECRET**

177. **SECRET**

178. **SECRET**

179. **SECRET**

180. **SECRET**

181. **SECRET**

182. **SECRET**

183. **SECRET**

184. **SECRET**

185. **SECRET**

186. **SECRET**

187. **SECRET**

188. **SECRET**

189. **SECRET**

190. **SECRET**

191. **SECRET**

192. **SECRET**

193. **SECRET**

194. **SECRET**

195. **SECRET**

196. **SECRET**

197. **SECRET**

198. **SECRET**

199. **SECRET**

200. **SECRET**

201. **SECRET**

202. **SECRET**

203. **SECRET**

204. **SECRET**

205. **SECRET**

206. **SECRET**

207. **SECRET**

208. **SECRET**

209. **SECRET**

210. **SECRET**

211. **SECRET**

212. **SECRET**

213. **SECRET**

214. **SECRET**

215. **SECRET**

216. **SECRET**

217. **SECRET**

218. **SECRET**

219. **SECRET**

220. **SECRET**

221. **SECRET**

222. **SECRET**

223. **SECRET**

224. **SECRET**

225. **SECRET**

226. **SECRET**

227. **SECRET**

228. **SECRET**

229. **SECRET**

230. **SECRET**

231. **SECRET**

232. **SECRET**

233. **SECRET**

234. **SECRET**

235. **SECRET**

236. **SECRET**

237. **SECRET**

238. **SECRET**

239. **SECRET**

240. **SECRET**

241. **SECRET**

242. **SECRET**

243. **SECRET**

244. **SECRET**

245. **SECRET**

246. **SECRET**

247. **SECRET**

248. **SECRET**

249. **SECRET**

250. **SECRET**

251. **SECRET**

252. **SECRET**

253. **SECRET**

254. **SECRET**

255. **SECRET**

256. **SECRET**

257. **SECRET**

258. **SECRET**

259. **SECRET**

260. **SECRET**

261. **SECRET**

262. **SECRET**

263. **SECRET**

264. **SECRET**

265. **SECRET**

266. **SECRET**

267. **SECRET**

268. **SECRET**

269. **SECRET**

270. **SECRET**

271. **SECRET**

272. **SECRET**

273. **SECRET**

274. **SECRET**

275. **SECRET**

276. **SECRET**

277. **SECRET**

278. **SECRET**

279. **SECRET**

280. <

1900	1901	1902	1903	1904	1905	1906	1907	1908	1909	1910	1911	1912	1913	1914	1915	1916	1917	1918	1919	1920	1921	1922	1923	1924	1925	1926	1927	1928	1929	1930	1931	1932	1933	1934	1935	1936	1937	1938	1939	1940	1941	1942	1943	1944	1945	1946	1947	1948	1949	1950	1951	1952	1953	1954	1955	1956	1957	1958	1959	1960	1961	1962	1963	1964	1965	1966	1967	1968	1969	1970	1971	1972	1973	1974	1975	1976	1977	1978	1979	1980	1981	1982	1983	1984	1985	1986	1987	1988	1989	1990	1991	1992	1993	1994	1995	1996	1997	1998	1999	2000	2001	2002	2003	2004	2005	2006	2007	2008	2009	2010	2011	2012	2013	2014	2015	2016	2017	2018	2019	2020	2021	2022	2023	2024	2025	2026	2027	2028	2029	2030	2031	2032	2033	2034	2035	2036	2037	2038	2039	2040	2041	2042	2043	2044	2045	2046	2047	2048	2049	2050	2051	2052	2053	2054	2055	2056	2057	2058	2059	2060	2061	2062	2063	2064	2065	2066	2067	2068	2069	2070	2071	2072	2073	2074	2075	2076	2077	2078	2079	2080	2081	2082	2083	2084	2085	2086	2087	2088	2089	2090	2091	2092	2093	2094	2095	2096	2097	2098	2099
------	------	------	------	------	------	------	------	------	------	------	------	------	------	------	------	------	------	------	------	------	------	------	------	------	------	------	------	------	------	------	------	------	------	------	------	------	------	------	------	------	------	------	------	------	------	------	------	------	------	------	------	------	------	------	------	------	------	------	------	------	------	------	------	------	------	------	------	------	------	------	------	------	------	------	------	------	------	------	------	------	------	------	------	------	------	------	------	------	------	------	------	------	------	------	------	------	------	------	------	------	------	------	------	------	------	------	------	------	------	------	------	------	------	------	------	------	------	------	------	------	------	------	------	------	------	------	------	------	------	------	------	------	------	------	------	------	------	------	------	------	------	------	------	------	------	------	------	------	------	------	------	------	------	------	------	------	------	------	------	------	------	------	------	------	------	------	------	------	------	------	------	------	------	------	------	------	------	------	------	------	------	------	------	------	------	------	------	------	------	------	------	------	------	------	------	------	------	------	------

[illegible][illegible][illegible][illegible][illegible]